

Recorded by COUNT BASIE and his Orchestra

8/5 (36)

jumpin' at the woodside

Words by JON HENDRICKS

Music by COUNT BASIE

Arranged by SAMMY NESTICO

ALTO SAX 1

BRIE (♩=116)

324-10010

©1938 (Renewed) 1984 VEB MUSIC CORP.
All Rights Reserved

ALTO SAX 1

51

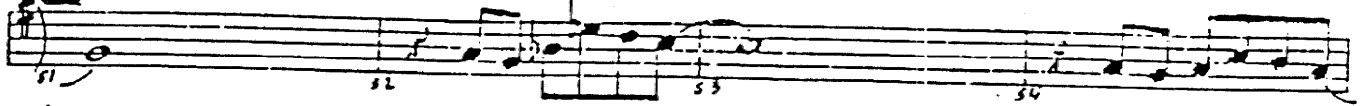

59

71

1.

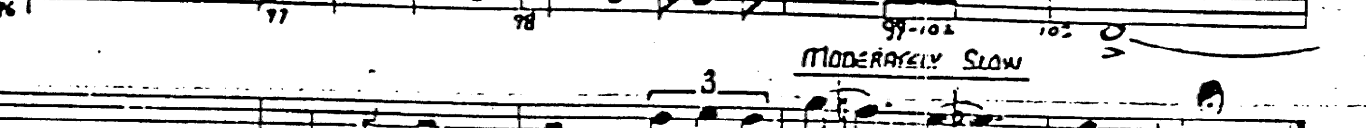
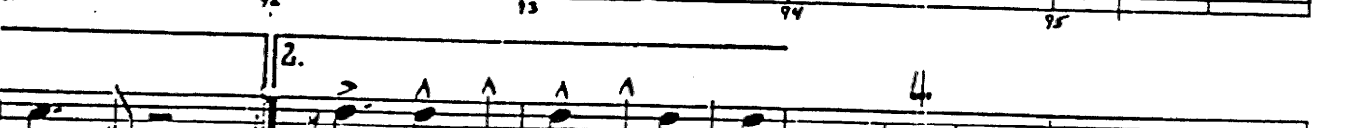
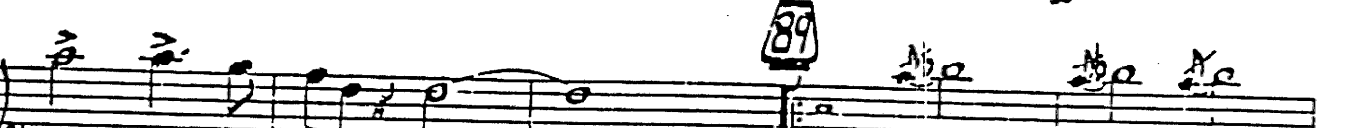
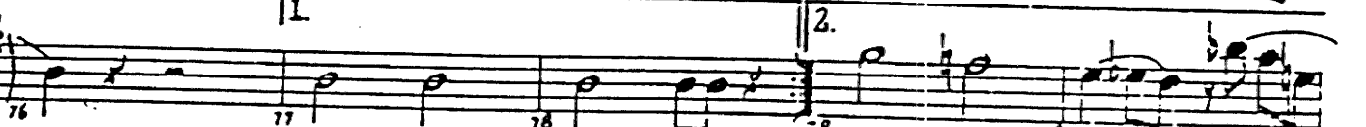

MODERATELY SLOW

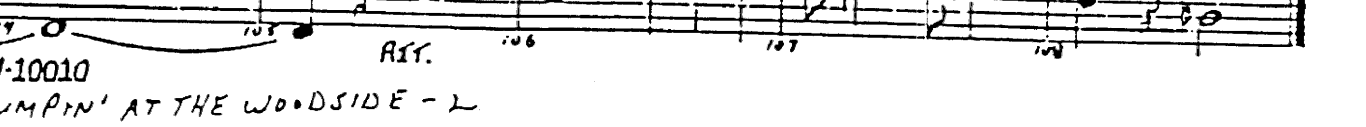

Recorded by COUNT BASIE and his Orchestra

jumpin' at the woodside

ALTO SAX 2

Words by JON HENDRICKS

Music by COUNT BASIE

Arranged by SAMMY NESTICO

BRIEF (♩=116)

324-10010

©1933 (Renewed) 1994 WB MUSIC CORP.
All Rights Reserved

ALTO SAX 2

51

59

71

MODERATELY SLOW

RIT.

324-10010

JUMPIN AT THE WOODSIDE - 2

Recorded by COUNT BASIE and his Orchestra

jumpin' at the woodside

Words by JON HENDRICKS

Music by COUNT BASIE

Arranged by SAMMY NESTICO

TENOR SAX 1

BPM: (♩=116)

324-10010

©1938 (Renewed) 1984 WB MUSIC CORP
All Rights Reserved

TENOR SAX 2

57

59

71

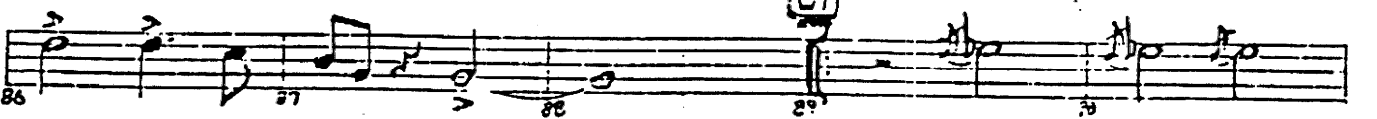
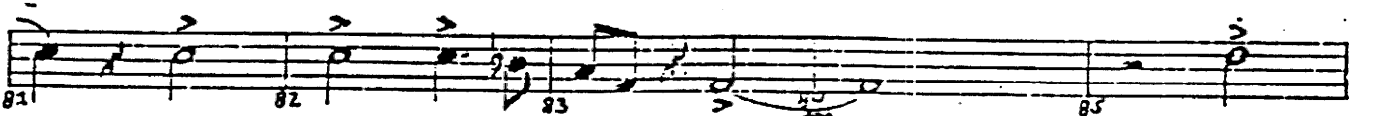

324-10010

JUMPIN AT THE WOODSIDE - 2

Recorded by COUNT BASIE and his Orchestra

jumpin' at the woodside

Words by JON HENDRICK

Music by COUNT BASIE

Arranged by SAMMY NESTIC

TENOR SAX 2

BRIEF (d=115)

324-10010

©1938 (Renewed) 1984 WB MUSIC CORP.
All Rights Reserved

TENOR SAX 2

51

59

71

324-10010

JUMPIN' AT THE WOODSIDE - 2

Recorded by COUNT BASIE and his Orchestra

jumpin' at the woodside

BARITONE SAX

Words by JON HENDRICKS

Music by COUNT BASIE

Arranged by SAMMY NESTICO

BRIE (♩=116)

324-10010

©1938 (Renewed) 1984 WB MUSIC CORP.
All Rights Reserved

BARITONE SAX

51

59

71

BITE!

MODERATELY SLOW

324-10010

RIT.

8/5 (36)

Recorded by COUNT BASIE and his Orchestra

jumpin' at the woodside

TRUMPET 1

Words by JON HENDRICKS

Music by COUNT BASIE

Arranged by SAMMY NESTICO

BRIEF (♩=116)

7

1. 2.

35

324-10010

TRUMPET 1

51

59

71

89

MODERATELY SLOW

97-105 RIT.

106

107

108

324-10010

Recorded by COUNT BASIE and his Orchestra

jumpin' at the woodside

TRUMPET 2

Words by JON HENDRICKS

Music by COUNT BASIE

Arranged by SAMMY NESTICO

BRIEF (♩=116)

324-10010

©1938 (Renewal) 1984 W.B. MUSIC CORP.
All Rights Reserved

47-50

2
TRUMPET 2

51

59

71

87

7

MODERATELY SLOW

Recorded by COUNT BASIE and his Orchestra

jumpin' at the woodside

Words by JON HENDRICKS

Music by COUNT BASIE

Arranged by SAMMY NESTICO

TRUMPET 3

BRIKE (♩=116)

324-10010

TRUMPET 3

51

59

71

89

324-10010

RIT.

JUMPIN' AT THE WOODSIDE - 2

Recorded by COUNT BASIE and his Orchestra

jumpin' at the woodside

TRUMPET 4

Words by JON HENDRICKS
Music by COUNT BASIE
Arranged by SAMMY NESTICO

BRIEF (♩=116)

324-10010

51

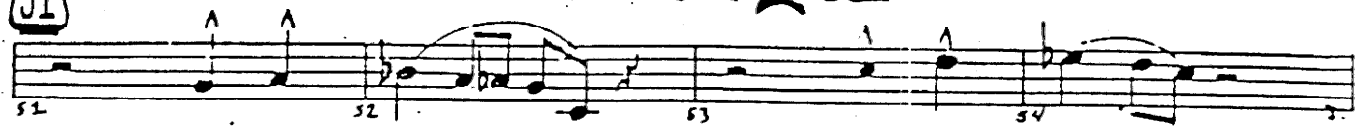

59

71

87

324-10010

99-105 RIT. 106

MODERATELY SLOW

JUMPIN' AT THE WOODSIDE - 2

Recorded by COUNT BASIE and his Orchestra

jumpin' at the woodside

Words by JON HENDRICK

Music by COUNT BASIE

Arranged by SAMMY NESTIC

TROMBONE 1

BRKE (♩=116)

TROMBONE 1

55 56 57 58

59

60 61 62

63 64 65 66

67 68 69 70

71

BITE!

72 73 74

75 76 77 78

79 80 81 82 83

84 85 86 87 88

89

90 91 92

93 94 95 96

97 98 99-101 103 104

105

MODERATELY SLOW

106 107 108

RIT.

324-10010

Recorded by COUNT BASIE and his Orchestra

jumpin' at the woodside

Words by JON HENDRICKS

Music by COUNT BASIE

Arranged by SAMMY NESTICO

TROMBONE 2

BRIE ($\text{♩} = 116$)

324-10010

©1938 (Renewed) 1984 WB MUSIC CORP.
All Rights Reserved

TROMBONE 2

Recorded by COUNT BASIE and his Orchestra

jumpin' at the woodside

Words by JON HENDRICKS

Music by COUNT BASIE

Arranged by SAMMY NESTICO

TROMBONE 3*

BRIEF (♩=116)

8

35

51

324-10010

TROMBONE 3

55 56 57 58

59

59 60 61 62

63 64 65 66

67 68 69 70

71

BITE!

71 72 73 74

75 76 77 78

79 80 81 82 83

84 85 86 87 88

89

89 90 91 92

93 94 95 96

97 98 99-102 103 104

MODERATELY SLOW

105 RIT. 106 107 108

324-10010

Recorded by COUNT BASIE and his Orchestra

jumpin' at the woodside

TROMBONE 4

BASIE (♩=116)

Words by JON HENDRICKS

Music by COUNT BASIE

Arranged by SAMMY NESTICO

8

1. 13 15 16

2. 17 18 19 20 21 22 23 24 25 26

BASS TRPT. PLAY LOWER LINE
TENOR - UPPER

27 28 29 30

31 32 33 34

35

36 37 38 39 40 41 42 43

44 45 46 47 48-50

51

52 53

324-10610

© 1938 (Renewed) 1954 WM MUSIC CORP.
All Rights Reserved

TROMBONE 4

324-1001G

JUMPIN' AT THE WOODSIDE-2

Recorded by COUNT BASIE and his Orchestra

jumpin' at the woodside

Words by JON HENDRICKS

Music by COUNT BASIE

Arranged by SAMMY NESTICO

BASS

BRIEF (♩=116)

329-10010

51 B^b7 E^b

C7 F7

59 B^b7 E^b6 E° B^b A7(#9) A^b9 G9

Cmi7 E^bmi7/A^b

Cmi7/F B^b

72 B^b E^b6 E° B^b E^b6 Dmi7 D^b°

Cmi7 F13 1. A^b9 G9 G^b9 F9

2. B^b E^b6 E^bmi7/b B^b B^b7 A^b/C D^b° B^b7 E^b Fmi7

F#° E^b C7 B^b/D E^b° C7 F7 E^b/G A^b° F7

89 B^b6 E^b6 E° B^b E^b Dmi7 D^b° Cmi7

G^b9 Cmi7/F 1. B^b A^b9 G7(#9) Cmi7 Cmi7/F 2. B^b°/4 G7(b9) Cmi7 A^b9 Cmi7/F

4 3 MODERATELY SLOW B^b7(#9)

324-10010

JUMP IN! AT THE WOODSIDE - 2

RIT.

Recorded by COUNT BASIE and his Orchestra

jumpin' at the woodside

DRUMS

Words by JON HENDRICK

Music by COUNT BASIE

Arranged by SAMMY NESTICO

BRIÈ (♩=118)

59

DRUMS

FILL SOLO

71

89

(BAND)

TOMS

MODERATELY SLOW

RETARD

324-10010

JUMPIN' AT THE WOODSIDE - 2

Recorded by COUNT BASIE and his Orchestra

jumpin' at the woodside

Words by JON HENDRICKS

Music by COUNT BASIE

Arranged by SAMMY NESTICO

GUITAR

BASIE (♩=116)

1-8 9 10 11 12 13 14 15 16 17 18 19 20 21 22 23 24 25 26 27 28 29 30 31 32 33 34 35 36 37 38 39 40 41 42 43 44 45 46 47 48 49 50

324-10010

51

GUITAR

B^b7 E^b

C7 F7

59

B^b7 E^b6 E^o B^b A7(9) A^b9 G⁹

Cmi7 E^bmi7 / A^b

Cmi7 / F B^b

71

B^b E^b6 E^o B^b E^b6 Dmi7 D^bo

Cmi7 F13 1. A^b9 G⁹ G^b9 F⁹

2. B^b E^b6 E^bmi⁶ / F B^b B^b7 A^b / C D^bo B^b7 E^b Fmi7

F[#]o E^b C7 B^b / D E^bo C7 F7 E^b / 3 A^bo F7

89

B^b6 E^b6 E^o B^b E^b Dmi7 D^bo Cmi7

G^b9 Cmi7 / F 2. B^b A^b9 G⁷(9) Cmi7 Cmi7 / F 1. B^b9 G7(9) Cmi7 A^b9 Cmi7 / F

4 3 MODERATELY SLOW B^b7(9)

324-10010

JUMPIN' AT THE WOODSIDE

RIT.

8
5 (36)

Recorded by COUNT BASIE and his Orchestra

Jumpin' at the Woodside

PIANO

Words by JON HENDRICKS

Music by COUNT BASIE

Arranged by SAMMY NESTICO

BRIEF (♩ = 116)

SOLO

R.H.

324-10010

©1938 (Renewed) 1984 WB MUSIC CORP.
All Rights Reserved

10

2

PIANO

35

51

4
PIANO

2.

19 20 21 22 23 24

25 26 27 28 29 30 31 32

89

33 34 35 36 37 38

1. 2.

39 40 41 42

95-96

2. 2 4

97-98 99-102 103 104

305 106 107 108

RIIARD

MODERATELY SLOW

309 310